



O.P. JINDAL GLOBAL
INSTITUTION OF EMINENCE DEEMED TO BE
UNIVERSITY
A Private University Promoting Public Service



**Jindal School of
Psychology & Counselling**
India's First Transdisciplinary Psychology School

M.Sc. *in* COUNSELLING PSYCHOLOGY

Jindal School of Psychology & Counselling





JGU | O.P. JINDAL GLOBAL UNIVERSITY

INSTITUTION OF EMINENCE DEEMED TO BE
A Private University Promoting Public Service

O.P. Jindal Global University (JGU) is a non-profit, multi-disciplinary and research oriented university founded in 2009. JGU was established as a philanthropic initiative of its Founding Chancellor, Mr. Naveen Jindal in memory of his father, Mr. O.P. Jindal.

JGU has 16,000+ students, 1100+ full-time faculty members, and 2900+ administrative staff in its fully residential campus. JGU's twelve schools focus on Law, Business & Management, International Affairs, Public Policy, Liberal Arts & Humanities, Journalism, Design & Architecture, Banking & Finance, Environment & Sustainability, Psychology & Counselling, Languages & Literature and Public Health & Human Development. Over the last decade, JGU has grown into an institution that brings full-time faculty from 50+ countries in the world, students from 100+ countries and has collaborated with 575+ leading institutions in 80+ countries which makes the learning experience truly international.

JGU is ranked Number 1 in the world with the highest overall score amongst all universities and awarded 'Gold' by the Times Higher Education (THE) Online Learning Rankings 2024. JGU has been ranked as India's Number 1 Private University for three years in a row by the prestigious QS World University Rankings 2023. JGU has been recognised among the Top 150 universities globally under the age of 50 years by the QS Young University Rankings. JGU has also been recognised in the Top 500 Universities as per the QS Graduate Employability Rankings 2022.

The Jindal Global Law School, has retained its number one rank in India for six consecutive years and remains the only Indian law school listed in the Global Top 100 by the QS World University Rankings by Subject 2025. Furthermore, JGU holds the distinction of being India's top private university for Arts & Humanities and Politics & International Studies (within the Top 201-250 globally). It ranks among the top two private universities in India for Economics & Econometrics, among the top three private universities in India (Top 274 in the world) for Social Sciences & Management, and among the top six private universities in India for Business & Management Studies (Top 500 in the world) as per the QS World University Rankings by Subject 2025. In 2020, JGU was recognised as an 'Institution of Eminence' by the Ministry of Education, Government of India.

Message from the

Dean

*I*t is my immense pleasure to welcome you to the Jindal School of Psychology & Counselling (JSPC), situated on the beautiful and modern campus of O.P. Jindal Global University (JGU). The school is committed to providing a world-class education to our diverse and talented body of students. We offer two undergraduate programmes, B.A. (Hons.) and B.Sc. (Hons.), and one postgraduate programme, M.Sc. in Counselling Psychology.

The new PG programme addresses the significant mental health needs in India by bridging the gap between training and practice. It is grounded in the globally recognized scientist-practitioner model—integrating theoretical knowledge, ethical standards, research, and practical training. Fostering intellectual engagement and discovery-based learning, the program is designed to produce socially responsible mental health professionals with the comprehensive competencies and advanced level of expertise required of Counselling Psychologists.

While at JSPC you will receive the guidance, knowledge, and skills to excel in counselling psychology. Our faculty—composed of an intellectually vibrant group of scholars—aims to inspire hard work and achievement in all students, both inside and outside the classroom. We employ experiential and goal-based learning strategies based on a curriculum informed by the latest theories and findings. This includes a wide-ranging series of foundational courses that capture the diversity of techniques and approaches in counselling psychology.

A multi-disciplinary education is a must in the twenty-first century.

Hence, students can choose from hundreds of elective courses offered by all schools of JGU. In such manner, students gain a holistic academic experience. Beyond the classroom, real-world expertise is fostered by internships, providing students the opportunity to work alongside psychology professionals.

Lastly, the school emphasizes the importance of experimental research. Students may work alongside faculty members or as part of a research centre, including the Centre for Psychotherapy Research and Training. A state-of-the-art Psychology Research Laboratory is available to students, with an assortment of modern neuropsychological equipment.

The mission of JSPC is to nurture and educate the next generation of thought leaders in psychology, counselling, and related fields. In that spirit, I urge you to take advantage of the disparate opportunities to grow and develop at JGU—personally, intellectually, and socially. Good luck, and all the best in your future endeavours.



**PROF. (DR.)
DERICK HALL LINDQUIST**

Dean, Jindal School of
Psychology & Counselling

WHY ENROLL @ JSPC

Jindal School of Psychology and Counselling (JSPC) is a research-led, future-oriented School focused on developing a new generation of thought leaders in the fields of Psychology and Counselling.

WORLD-CLASS
FACULTY



INTERDISCIPLINARY
EXPOSURE AND
EDUCATION



EXPERIENTIAL AND
SKILL-BASED
LEARNING



INTERNATIONAL
COLLABORATIONS



INTERSHIP
OPPORTUNITIES



PERSONALIZED
CURRICULUM



M.Sc. COUNSELLING PSYCHOLOGY

POSTGRADUATE OPPORTUNITIES

POSSIBLE CAREER PATHWAYS



EDUCATIONAL COUNSELING

Help students with
schoolwork and identify
career opportunities



MARRIAGE AND FAMILY COUNSELING

Develop strategies to
resolve conflicts and
lead healthier lives



MENTAL HEALTH COUNSELLING

Promote optimum mental
health and management
of emotions and
behavior



REHABILITATION COUNSELING

Help people with disabilities
adjust to life and lead
happy and healthy
lives



ADDICTION COUNSELING

Provide counseling, and
treatment for people
with addictions



CAREER COUNSELING

Help people understand
current and future
career options

Overview of Curriculum

To graduate, a student must complete:

- A minimum of **92 total credits**
- 72 academic credits for coursework
- 8 academic credits for Dissertation
- 12 non-academic credits for (3) internships

1st Year

1 SEMESTER

Theoretical Foundations of Counselling/
Systems and Theories

Counselling Skills I

Approaches to Psychotherapy I

Research Methods: Quantitative
Methodology

Ethics in Counselling Practice I

Practicum I

2 SEMESTER

Psychopathology I

Counselling Skills II

Approaches to Psychotherapy II

Research Methods: Qualitative Methods & Mixed
Methodology

Ethics in Counselling Practice II

Practicum II

2nd Year

3 SEMESTER

Psychopathology II

Development Across the Lifespan

Cross Elective 1

Dissertation I

Reflective Practice & Self Care I

Practicum III

4 SEMESTER

Multicultural Counselling

Clinical Supervision and Supervisory Skills

Cross Elective 2

Dissertation II

Reflective Practice & Self Care II

Practicum IV

STUDENT BODY DIVERSITY *at* JSPC

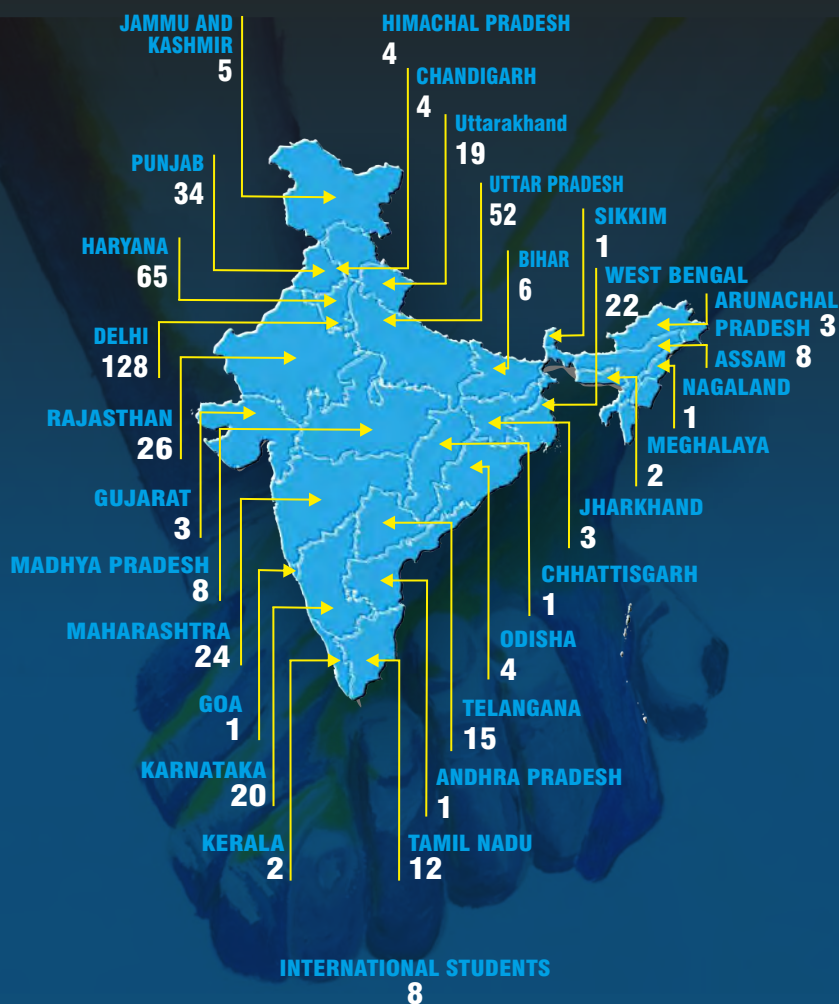

ACADEMIC EVENTS, CLUBS & RESEARCH CENTRES

JSPC EVENTS

JSPC offers numerous seminars, workshops, and conferences each academic year, providing ample opportunity for students to learn and grow outside the classroom

- Faculty in the Spotlight:**
Monthly series of faculty research seminars.
- Bridging the Gap:**
Biannual student research presentations.
- Mental Health Week:**
Multi-day workshops on diverse mental health topics.
- International Happiness Day:**
Talks and workshops focused on mental well-being.
- Bharat Panchal Dialogues:**
Mental health series in collaboration with Fortis Mental Health Program.
- Summer School:**
Annual summer school for Indian high school students.

JSPC STUDENT CLUBS



MINDSCAPES

Mindscape focuses on normalizing human emotions via artistic approaches, including dance, theatre, music, painting, writing, photography, and meditation.



EMPATHIA

Empathia aims to create a supportive space for individuals to prioritize emotional well-being through practices of self-love and self-awareness.



MUDDY PAWS

Muddy Paws helps students to calm themselves by experiencing and expressing the power of creation that lies within each of us.



CIPHER

Cipher offers students an exciting platform to explore real-life criminal cases, criminal profiling, and decoding techniques.



LEGACIES

Legacies celebrates storytelling, performance, and psychology through theatre and dramatic expression. It's a space to explore human emotions, identities, and relationships while developing creativity and confidence.



ECOFUSION

Join EcoFusion to become part of the movement for a greener, more sustainable campus. Together, we aim to build an environmentally conscious community committed to protecting our planet's future.



PSYCH LABS @ JGU



Jindal School of
Psychology & Counselling

PSYCHOLOGY RESEARCH LABORATORY

The Psychology Research Laboratory is intended to aid the research, assessment, and treatment capabilities of JGU student and faculty psychologists. To this end, researchers can utilize state-of-the-art psychophysiological equipment, including eye-tracking and EEG. The laboratory ensures JGU remains at the leading edge of the psychological and behavioural sciences in India.

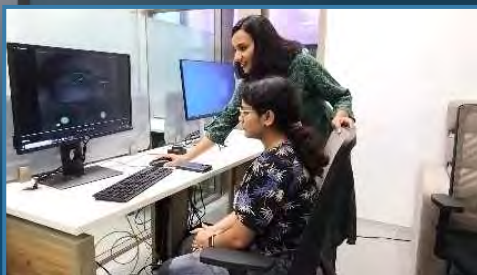

BRAIN & BEHAVIOUR LABORATORY

The Brain & Behaviour laboratory provides a modern training space for all students of psychology at JGU. The laboratory has space for student instruction—providing ample opportunity for students to gain first hand training and understanding in experimental design and analysis. Such opportunities are unique in India, highlighting the premiere educational experience received by the students of JSPC.



PSYCHOLOGY FACULTY @ JSPC



PROF. (DR.) DERICK H. LINDQUIST
Professor & Dean

B.A. (Weber State University)
M.S., M.Phil., and Ph.D. (Yale University)



PROF. (DR.) MANJUSHREE PALIT
Professor & Associate Dean

B.A. (Ravenshaw College)
M.A. (Utkal University)
Ph.D. (Virginia Tech)



DR. AMANPREET KAUR
Associate Professor

B.A. (Hons.) (University of Delhi)
M.A. (University of Delhi)
M.Phil. (IHBAS, Delhi)
Ph.D. (NIMHANS, Bengaluru)



DR. ANEESHA VERMA
Associate Professor

B.A., M.A., and Ph.D.
(University of Delhi)



DR. AKANCHA SRIVASTAVA
Associate Professor

B.A.; M.A. (University of Allahabad)
Ph.D. (DIPR-DRDO (Delhi)-BU, Coimbatore)



DR. SANGEETA YADAV
Associate Professor

B.A.; M.A. (Banaras Hindu University)
Ph.D. (IIT Kanpur)



DR. DIVYA BHATIA
Associate Professor

B.Tech., and M.Tech. (University of Rajasthan)
Ph.D. (Sapienza University, Italy)



DR. NITYA PRAKASH
Associate Professor

B.A., and M.A. (University of Delhi)
M.Phil., and Ph.D. (JNU, Delhi)



DR. DEEPAJI TANEJA
Associate Professor

B.A. M.A. &
Ph.D. (University of Delhi)



DR. KANIKA MALIK
Associate Professor

B.A.; M.A. (University of Delhi)
M.Phil. (IHBAS, Delhi)
Ph.D. (NIMHANS, Bangalore)



DR. NAVKIRAN KALSI
Associate Professor

B.Tech., M.Tech.
(University of Rajasthan, Jaipur)
Ph.D. (Sapienza University of Rome, Italy)
Postdoc (Brain Mapping Lab, AIIMS,
New Delhi)



DR. ARTI SINGH
Associate Professor

B.A., and M.A. (Allahabad University)
Ph.D. (IIT, Kanpur)



DR. SARAH GHANI
Associate Professor

B.A. (National College)
M.Sc. (Christ University)
Ph.D. (NIMHANS)



DR. MEENAKSHI BANERJEE
Associate Professor

B.A. (Delhi University)
M.A. (Ambedkar University Delhi)
M.Phil., and PhD (NIMHANS)



DR. MEHAK SIKAND
Assistant Professor

B.A. Honours (University of Delhi)
M.Sc. (Christ University, Bangalore)
M.Phil. (CEMH, PGIMER & RML Hospital)
Ph.D. (NIMHANS, Bangalore)



DR. KANNU PRIYA KAMBOJ
Assistant Professor

B.A. (University of Delhi)
M.A. (Tata Institute of Social Sciences,
Mumbai)
Ph.D. (IIT-Roorkee)



DR. ARPITA GUPTA
Assistant Professor

B.A. (Hons), M.A. (University of Delhi)
M.Phil. (CIPR, Ranchi University)
Ph.D. (IIT Kanpur)



DR. KRITI GUPTA
Assistant Professor

B.A., and M.A. (Allahabad University)
M.Phil. (University of Delhi)
Ph.D. (IIT-Patna)



DR. NITIKA KUMAR
Assistant Professor

B.A., M.A., Ph.D. (Delhi University)



DR. A SADANANDA REDDY
Assistant Professor

B.A. (Osmania University Telangana)
M.A. (Kakatiya University, Telangana)
Ph.D. (NIMHANS, Bengaluru)



DR. RAMYATA TEWARI
Assistant Professor

B.Tech. (Mody University, Laxmangarh)
M.Sc.; Ph.D. (Sardar Patel University of
Police, Security and Criminal Justice,
Rajasthan)



DR. BHHAVYA GAHLAUT
Assistant Professor

B.A.; M.A. (University of Delhi)
Ph.D. (DIPR, DRDO, Delhi)



DR. DEEPAK PANDIARAJ
Assistant Professor

B.E. (NITK, Surathkal)
M.A. and M.Phil. (University of Hyderabad)
Ph.D. (IIT-Bombay)



DR. GARIMA JAIN
Assistant Professor

B.A. (University of Delhi)
M.Sc. (Bharathiar University)
Ph.D. (Tilburg University)



DR. HAJARA ABDUL HAMEED
Assistant Professor

B.A. (University of Kerala)
M.Sc. (Pondicherry University)
Ph.D. (BITS Pilani)



DR. KAMNA YADAV
Assistant Professor

B.A. (University of Delhi)
M.Phil (IHBAS, University of Delhi)
Ph.D. (University of Delhi)



DR. KARISHMA GODARA
Assistant Professor

B.A. (Kurukshetra University)
M.A. (Panjab University)
M.Phil. (IMH, PGIMS, Pt. Bhagwat Dayal Sharma University of Health Sciences)
Ph.D. (O. P. Jindal Global University)



DR. KIRTI TYAGI
Assistant Professor

B.A., M.A. (University of Delhi)
Ph.D. (IIT-Delhi)



DR. MADHUMITA R DHUPAR
Assistant Professor

B.A. ; M.A. (University of Delhi)
Joint Ph.D. (University of Queensland & IIT Delhi)



DR. NISHA PHAKEY
Assistant Professor

B.A. (Hons.) (Panjab University, Chandigarh India)
M.S. (Panjab University, Patiala, India)
M.Phil (IMH, PGIMS, Pt. Bhagwat Dayal Sharma University of Health Sciences)
Ph.D. (O.P. Jindal Global University)



DR. POORNIMA VISWANATHAN
Assistant Professor

B.Sc. (Ethiraj College for Women, Chennai)
M.Sc. (Christ University, Bengaluru)
M.Phil., Ph.D. (NIMHANS, Bengaluru)



DR. PRATHYASHA GEORGE
Assistant Professor

B.A. (University of Calicut)
M.A. (University of Kerala)
Ph.D. (IIT Hyderabad)



DR. RAUNAO CHAWLA
Assistant Professor

B.A. M.A. &
Ph.D. (University of Delhi)



DR. SANCHITA SINGH
Assistant Professor

B.A. (Delhi University)
M.A. (Manav Rachna International University);
Ph.D. (Delhi University)



DR. SMRITI PATHAK
Assistant Professor

B.A. (D.D.U. Gorakhpur University)
M.A. (University of Allahabad)
Ph.D. (IIT Kharagpur)



DR. SUDHIR BABU S.
Assistant Professor

B.A. B.Ed. & M.S.W. (Bangalore University)
M.Phil. & Ph.D. (NIMHANS)



DR. SWATI TICKOO
Assistant Professor

B.A.; M.A. &
Ph.D. (University of Delhi)



DR. TEJAS F VASAVA
Assistant Professor

B.Com.; M.Sc. (Veer Narmad South Gujarat University, Surat, Gujarat); M.Phil. Ph.D. (NIMHANS, Bengaluru)



DR. ANKITA VERMA
Assistant Professor

B.A.; M.A. (Banaras Hindu University)
Ph.D. Candidate (IIT Roorkee)



DR. NISHTHA JAIN
Assistant Professor

B.A. (Hons.) (University of Delhi)
M.A. (University of Delhi)
Ph.D. Candidate (Indian Institute of Technology, Delhi)



DR. USAMA SYED
Assistant Professor

B.A. B.Ed. & M.A., Chhatrapati Shahu Ji Maharaj University, Kanpur
Ph.D. (IIT Kanpur)



DR. HARLEEN KAUR
Assistant Professor

B.Sc. (University of Rajasthan)
M.Sc. & Ph.D. (Banaras Hindu University)



DR. SHARMILI MITRA
Assistant Professor

B.A. (Hons.), University of Calcutta
M.A., Tata Institute of Social Sciences
Ph.D. (IIT Roorkee)



DR. MATSUNGSHILA PONGENER
Assistant Professor

M.Sc., University of Hyderabad (UoH),
Telangana
Ph.D. (IIT Hyderabad)



DR. UMER JON GANAI
Assistant Professor

B.A. Hons. (Aligarh Muslim University)
M.A. (Aligarh Muslim University)
Ph.D. (IIT Kanpur)



PROF. YASMINE A. SHILLA
Lecturer

B.A. (University of Delhi)
M.A. (Gauhati University)
M.A. (University of Missouri, U.S.A)



PROF. SINDHURA YAMINI
Assistant Lecturer

B.A. (Delhi University)
M.A. (JMI)
DDMT (TISS)



PROF. MEGHA AGGARWAL
Research Fellow

MSC (National Forensic Sciences University)

*JSPC students benefit from our robust partnership with the
Jindal Institute of Behavioural Sciences.*



**JINDAL INSTITUTE OF
BEHAVIOURAL SCIENCES**

JINDAL INSTITUTE OF BEHAVIOURAL SCIENCES

ESTABLISHED 2014

(Member of the ACUNS)

Academic Council on the United Nations System



Jindal Institute of Behavioural Sciences (JIBS) is a value-based research institute of O.P. Jindal Global University. It is a member of the prestigious ACUNS (The Academic Council on the United Nations System). JIBS is dedicated to understanding, developing and applying human process competencies through continuous experimentation, research and learning related to behavioural sciences. JIBS pursues and propagates fundamental research and innovation in understanding human behaviour. It works with top researchers from various disciplines, both locally and internationally, to address critical issues in human behaviour from a multidisciplinary perspective. At JIBS, we believe in active learning through a participatory approach to deal with academics, and planning of individual or community service needs. We engage in high quality research of social-psychological, bio-psychological and legal-psychological significance.

RESEARCH

CENTRES



CENTRE FOR VICTIMOLOGY & PSYCHOLOGICAL STUDIES (CVPS)

Established in 2012



CENTRE FOR LEADERSHIP AND CHANGE (CLC)

Established in 2015



CENTRE FOR COMMUNITY MENTAL HEALTH (CCMH)

Established in 2017



CENTRE FOR CRIMINOLOGY AND FORENSIC STUDIES (CCFS)

Established in 2020



AWARENESS FOR COMMUNITY TRANSFORMATION (ACT) CLINIC

Established in 2024

LABORATORIES

- **Brain Behaviour Laboratory**
- **Forensic Science Laboratory**
- **Financial Crimes Studies**
- **Laboratory Rehabilitation Centre**
- **Psychology Research Laboratory**

RESEARCH PORTFOLIO



24 Books
77 Book Chapters
193 Journal Articles



26 Completed Projects
6 Ongoing Projects

PROFESSIONAL DEVELOPMENT PROGRAMMES

3300+
Training Sessions

2,77,500+
Participants



OUR PARTNER ORGANIZATIONS



NATIONAL

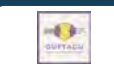
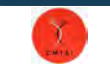
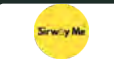

UNDERGRADUATE BATCH PLACEMENTS

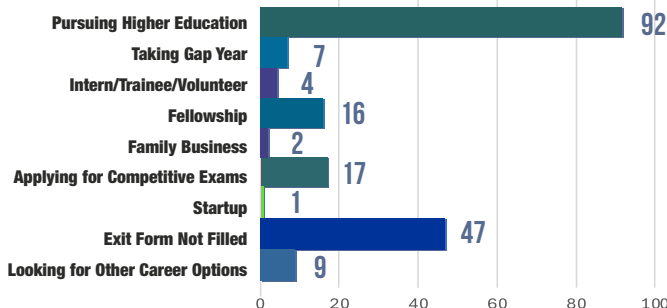

Bar graph showing student's career diversity after their graduation

HIGHER EDUCATION

COLLEGE/UNIVERSITY/INSTITUTION

NORTH INDIA

- OP Jindal Global University
- Amity University
- Delhi University
- IMI New Delhi
- Indian Institute of Psychology and Research

SOUTH INDIA

- Christ University, Bangalore
- Kristu Jayanti College, Bangalore
- Manipal Academy of Higher Education

WEST INDIA

- NMIMS Mumbai
- Flames university
- Bangalore city University (IIPR)

EUROPE

- Newcastle University
- Queen Mary - University of London
- University College London
- University of Chester
- University of Glasgow
- University of Liverpool
- University of Loughborough
- University of Manchester
- University of Plymouth
- London School of Economics and Political Science
- Aston University, University in Birmingham, UK

NORTH AMERICA

- The University of Texas
- Columbia University

AUSTRALIA

- Deakin university

WORKPLACE

EDUCATIONAL

- OP Jindal Global University
- Green Good Eco tech
- Standard Chartered Bank India
- BCG Graduate Apprenticeship Program 2025
- Embrace Consulting

HEALTHCARE

- Mind Waves
- Arunit-center for Psychological Management
- Starlet Fitness
- Headspace
- Masina Hospital
- Starlit Services
- Reboot Wellness

MULTINATIONAL PROFESSIONAL SERVICES

- KPMG
- Marketing Agency
- Bigbulls.77
- Times Now Music
- WPP
- VQMS Pvt Ltd
- Grand Thornton Bharat LLP

- SoDelhi
- Sattva Consulting
- Jxtapose Creative Spaces & Services

IT SOLUTIONS

- Total Application Software Company
- Pentagons
- Genpact, Gurugram
- Pioneer E Solutions

NGO

- Teach For India
- Aashray Foundation
- Bezt Labs

E-COMMERCE

- Marketinc

IMPORT EXPORT COMPANY

- TRB Exports

HOUSING SECTOR

- Amit Enterprises

COLLABORATIVE INTERNATIONAL INSTITUTIONS



 QUEEN'S UNIVERSITY BELFAST	 Queen Mary University of London	 msu management & science university	 UNIVERSIDAD DE GRANADA	 UNIVERSITY OF EVANSVILLE Civic Mission... Sacred Trust
 MACQUARIE University Sydney Australia	 PFCY	 ACU AUSTRALIAN CATHOLIC UNIVERSITY	 LA TROBE UNIVERSITY	 UNIVERSITY OF LIVERPOOL
 UNIVERSITY OF WOLLONGONG	 FBU FEDERATION UNIVERSITY AUSTRALIA	 WESTERN SYDNEY UNIVERSITY	 Federation University	 INDIANA UNIVERSITY BLOOMINGTON
 UNIVERSITY OF HULL	 JEONBUK NATIONAL UNIVERSITY	 JAMES COOK UNIVERSITY Townsville Cairns Singapore Townsville	 佛光大	 PACE UNIVERSITY
 GRIFFITH UNIVERSITY	 Murdoch UNIVERSITY	 Loughborough University	 DEAKIN UNIVERSITY	 UNIVERSITÀ di SIENA 1240
 UNIVERSITY OF THE FRASER VALLEY	 NTU NOTTINGHAM TRENT UNIVERSITY	 Reichman University	 University of Kent	 Universität Hamburg DER FÖRDERUNG / DER LEHRE / DER BILDUNG
 MONASH University	 St Petersburg University	 UNIVERSITY OF LONDON	 NORTH AMERICAN UNIVERSITY	 Newcastle University
 University of Essex	 TEL AVIV UNIVERSITY תל אביב	 Northern Illinois University	 UNIVERSIDAD DE Belgrano BUENOS AIRES, ARGENTINA	 BRYN MAWR COLLEGE
 香港 Baptist 大學 HONG KONG BAPTIST UNIVERSITY	 SAPIENZA UNIVERSITÀ DI ROMA	 THE UNIVERSITY OF NEWCASTLE AUSTRALIA	 Berkeley UNIVERSITY OF CALIFORNIA	 University of BRISTOL
 KING'S London University	 University of St Andrews	 SOAS University of London	 UNIVERSITY OF LEEDS	 University of Exeter
 Northern Illinois University	 WISCONSIN UNIVERSITY OF WISCONSIN-MADISON	 UNIVERSITY OF SHANGHAI	 UVIC	 UNIVERSITY OF VIRGINIA

JGU STUDENT SOCIETIES

PSI: PSYCHOLOGICAL SOCIETY INITIATIVE

PSI aims to collectively raise awareness and enthusiasm regarding the significance of psychology among fellow students and the youth of India. Taking an active stance against stigmatization and busting the ignorance around psychology and mental health, PSI will spread awareness about mental health issues and provide a platform for the JGU community and beyond through active collaborations among the stakeholders—the students, educators, practitioners, and the community.

DEBATE SOCIETY

The adrenaline rush at the sight of a podium, the sheer love for arguing, the camaraderie within a team, the passion to learn and win, and the innumerable stories embedded in our memories with every passing debate, is what Jindal DebSoc promises to offer year after year.

HUMAN RIGHTS SOCIETY

This society over the years worked primarily through grassroots activism and spreading awareness about the systemic oppression faced by millions of people around the world. We've actively worked in areas of child labour and workers' rights. We brought Renegades - a rock concert with a cause, Monkey Speak - a free speech magazine facilitated by students, Bal Adhikar Sabha - a round-table conference on child rights, juvenile justice, Right to Education and advocacy for the rights of children with disabilities.

SOCIAL SERVICE SOCIETY

We are an open society that is committed to ensuring that as many people as possible can benefit from our privilege. Our initiatives include teaching children at the Balgram orphanage, the children of the Sodexo staff, and the children at the Rohat primary and secondary school. We also help the members of the Tulip labor colonies with their problems, and the members of the Rohat village with issues relating to governance.

THE ENVIRONMENT SOCIETY

The Environment Society aims at making JGU, a green campus. We wish to initiate sustainable alternatives on campus to achieve our goal. In addition to that, we will be working towards creating a sense of awareness with respect to human impact on the environment and

thereby change the attitude of students towards sustainability.

ACADEMIC WRITING SOCIETY

The Academic Writing Society (AWS) is established with the intention to promote quality academic writing amongst the students of JGU and to promote reform in the style of writing with a view to deliver publishable articles. AWS will have specific days in a month when guided response will be handed to students registered.

JGU SPORTS SOCIETY

The JGU Sports Society strives to inculcate a strong sporting spirit on campus. It works to promote the sporting culture and promote participation in various sports festivals throughout the country. The main objective of the society is to facilitate sportspersons on campus to achieve their full potential and to provide a recreational outlet for all students that lays outside a classroom.

JGU THEATRE SOCIETY

The JGU Theatre Society strives to make a change. The society combines the creative ideas and abilities of all its members to achieve maximum efficiency. Theatre is one of the higher cultural activities that marks us as imaginative and creative.

APERTURE, JINDAL PHOTOGRAPHY & VISUAL ARTS SOCIETY

JPVAS welcomes students of all ages and aptitude, with the society's current members including photographers from across a vast spectrum of ability, from amateurs to professionals. This has been setup with an aim to help one another, learn more about photography by meeting and discussing the art with like-minded individuals, developing practical photographic skills and techniques, discussing composition and others through practical sessions and critique sessions.

OTHER SOCIETIES

JGU has various societies and committees that are constantly planning events and activities which are meant for students to develop both in terms of the mind and the body. Some of these include Animal Welfare Society, Rotract Club, Performing Arts and Dance Societies.



AMENITIES & FACILITIES

University hall of residence for students consists of several blocks of buildings designed by a French Architect.

University has:

- 24x7 health center with medical officer.
- Center for wellness and counselling.
- Washex hospitality solutions.
- 24x7 Security.
- State of the art sports facility includes badminton, tennis, basketball courts, cricket ground, football, volleyball, swimming pool, indoor games, gymnasium, yoga & aerobics.
- Multi-cuisine dining facility.
- Fully functional branch of ICICI bank with ATMs (ICICI bank and others) on several locations.
- Post office extension/courier office.

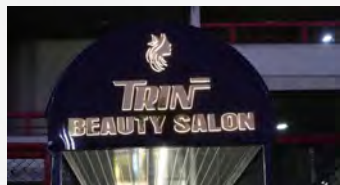

A world class food court - Outlets at this food court provide multi-cuisine options through brands such as Baskin Robins, Dominos, Subway, Bercos, Moti Mahal, Chaayos, Malgaadi Dhaba, Oki Poki, Dunkin Donuts, Nirula's, Bikanervala, Mahabelly etc.

OTHER FACILITIES

APOLLO PHARMACY	AMUL ICE CREAM PARLOUR	CAFÉ COFFEE DAY TUCK SHOP
JUICE & MORE TUCK SHOP	CHAI TAPRI	TRIN BEAUTY SALON
STARBUCKS	CONVENIENCE STORE	REPROGRAPHIC CENTRE
NESTLE TUCK SHOP	LOOKS TAILORING HOUSE	

ADMISSION REQUIREMENTS & FEE STRUCTURE

Minimum Eligibility for Post Graduate Degree Programme at JSPC

Successful completion of a Psychology major or Bachelor's degree in Psychology, Social Work, Sociology, or related fields from a recognized University in India or abroad.

Please note: Students with an International Bachelor's degree must submit an equivalency certificate from the Association of Indian Universities (AIU).

Accepted Standardized Test

Jindal-PMAT (Psychology Masters Admissions Test)

Selection Process

- Submission and shortlisting of application on the basis of Personal Statement.
- Online written examination.
- Personal Interview with the JGU Faculty over Video conferencing Platform.

PMAT Weightages

Verbal Ability – 40% | Logical Reasoning – 40% | Psychological Knowledge – 20%

Application Fee

₹ 1,000/-

Tuition Fee

₹ 3,50,000/- per annum

Accommodation Charges

₹ 2,31,100/- per annum

Other Allied Service Charges

₹ 1,24,900 per annum* (Other services including but not limited to food, laundry, security services, housekeeping charges, electricity etc.)

*The Tuition Fee, Accommodation Charges and Other Allied Service Charges are subject to an annual increase of upto 10%. Fully refundable Security deposit of ₹ 50,000/- shall be collected at the time of admission as per university rules. Means cum merit scholarship available for deserving candidates

ADMISSION PROCEDURE

Applicants interested in any of these programmes can apply directly through our online admission form available at our website. Kindly scan QR code/ follow URL to visit our admissions page:



<https://admissions.jgu.edu.in>

OR

Scan the QR code to visit admission page



EDUCATION LOANS

In case of education loans, you may consider the following options:



SCHOLARSHIPS

O.P. Jindal Global University awards Merit cum Means Scholarships (MCM) every year. The MCM Scholarship covers the tuition fee only. Scholarship applications will be opened by the University by April and will be awarded to eligible students in July. The eligibility criteria includes annual family income, Graduation score, entrance examination results and faculty interview score. Weightage will also be given to curricular and non-curricular achievements.

*Family ITR should not exceed INR 50 lakhs per annum in the latest returns.

FOR ADMISSIONS CONTACT: ☎ +91 7419748900 +91 7419595112 ✉ jspc.pg@jgu.edu.in

JGU @ A GLANCE

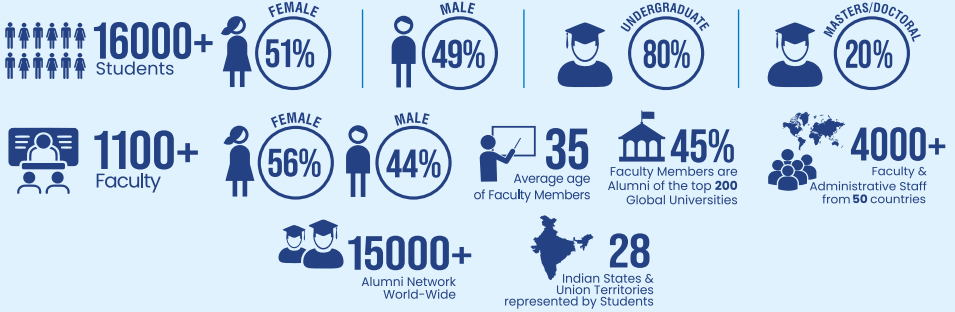

12 SCHOOLS



50+ Programmes

30+ Undergraduate Programmes
20+ Postgraduate Programmes
✎ Doctoral Programme



Jindal Global Law School
India's First Global Law School



JINDAL GLOBAL
BUSINESS SCHOOL
Promoting Global Business Education



Jindal School of International Affairs
India's First Global Policy School



Jindal School of Government
and Public Policy
India's First Policy School



Jindal School of
Liberal Arts & Humanities
India's First Liberal Arts School



Jindal School of
Journalism & Communication
India's First Journalism School



Jindal School of
Design & Architecture
India's First Design School



JINDAL SCHOOL OF
BANKING & FINANCE
India's First Banking School



JINDAL SCHOOL OF
ENVIRONMENT & SUSTAINABILITY
India's First Sustainability School



Jindal School of
Psychology & Counselling
India's First Psychology School



JINDAL SCHOOL OF
LANGUAGES & LITERATURE
India's First Language School



JINDAL SCHOOL OF PUBLIC HEALTH &
HUMAN DEVELOPMENT
India's First Public Health School

RESEARCH

6 Research & capacity building institutes



8500+
Publications



65+
Interdisciplinary
research centres



INTERNATIONAL COLLABORATIONS



575+
Collaborations with
International Universities &
Higher Education Institutions



10
Forms of Global
Partnerships



80+
Countries
& Regions



250+
Faculty & Student
Exchange Collaborations



100+
Countries
represented by
Students

RANKINGS & RECOGNITIONS



WORLD
UNIVERSITY
RANKINGS

BY SUBJECT 2025



Times
Higher
Education

CONFERRED THE STATUS OF AN
**INSTITUTION OF
EMINENCE**
BY THE
MINISTRY OF EDUCATION
GOVERNMENT OF INDIA



**O.P. JINDAL GLOBAL
UNIVERSITY**
A Private University Promoting Public Service

📍 Sonipat - 131001, (NCR of Delhi)

JGU - An Initiative of Jindal Steel & Power Foundation

🌐 www.jgu.edu.in

